POPULAR EDITION

THE HOLD UP RAG

LYRIC BY
EDWARD MADDEN

MUSIC BY
EGBERT VAN ALSTYNE

JEROME H. REMICK & CO. NEW YORK – DETROIT

E. Pfeiffer N.Y.

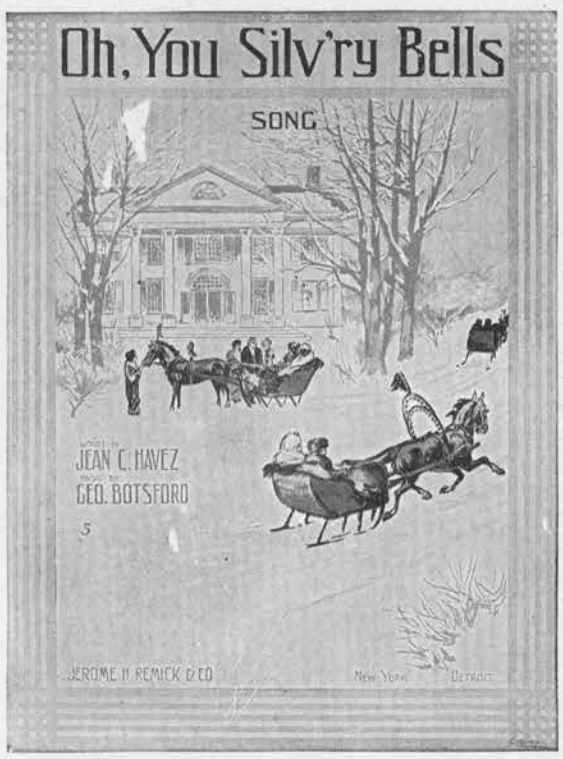

Ask Your Dealer for JEROME H. REMICK & CO'S. Latest Publications

New Song Hits.

You're My Great Big Blue Eyed Baby
I'll Get You.
Down By The Old Garden Gate
My Little Persian Rose
I'm the Guy
Everybody Two-Step Song
You're My Baby
On a Beautiful Night With a Beautiful Girl
Island of Roses and Love
Moonlight Bay
When I Waltz With You
Down In Dear Old New Orleans
Kill That Bear
I Want You Dearie 'Deed I Do
Levee Lou
Oh You Silvery Bells
That Old Girl of Mine
At the Gate of the Palace of Dreams
Be My Little Baby Bumble Bee
Little Lovin' Sugar Babe
Oh, You Beautiful Doll
Gee, I Like Music With My Meals
When I Was Twenty-One and You Were Sweet Sixteen
When the Dew Is On the Rose
The Hour That Gave Me You
The Harbor of Love

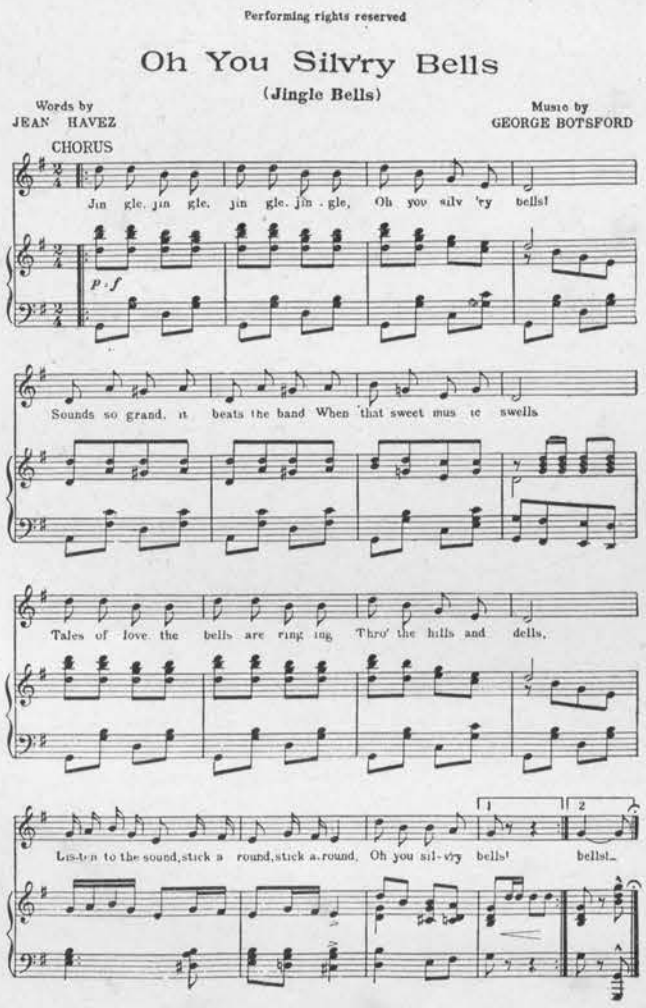

Performing rights reserved

Oh You Silv'ry Bells

(Jingle Bells)

Words by JEAN HAVEZ — Music by GEORGE BOTSFORD

CHORUS

Jin gle, jin gle, jin gle, jin - gle, Oh you silv 'ry bells!

Sounds so grand, it beats the band When that sweet mus ic swells

Tales of love the bells are ring ing Thro' the hills and dells,

Lis-ten to the sound, stick a round, stick a-round, Oh you sil-v'ry bells! bells!

Copyright MCMXII by JEROME H. REMICK & Co. New York & Detroit
Copyright, Canada, MCMXII by Jerome H. Remick & Co
Propiedad para la Republica Mexicana de Jerome H. Remick & Co., New York y Detroit Depositada conforme a la ley

New Instrumental Hits

A Slippery Place
The Turkey Trot
Ragtime Chimes
Hero of the Isthmus
Spirit of Independence
Brides and Butterflies
Everybody Two Step
After Vespers
Enchanted Nights Waltzes
Cum-Bac Rag
Texas Tommy Swing
Hyacinth Rag
Beautiful Lady Valse
The Whirlwind
Del Rose Waltzes
Borneo Rag
Hula-Hula Intermezzo
Royal Flush
The Aviator
Chatter-Box-Rag
Rig-a-ma-role-Rag
Polaire Waltzes
Maxine Waltzes
Chanticleer-Rag
Southern Symphony
Silver Bell
Daughters of the American Revolution
Dorothy Waltz
Garden of Dreams Waltz
Indian Summer
Black and White

Write for Illustrated Catalogue

JEROME H. REMICK & CO.

MUSIC PUBLISHERS

DETROIT — NEW YORK

Always Good

Performing Rights Reserved

The Hold Up Rag

Lyric by
EDWARD MADDEN

Music by
EGBERT VAN ALSTYNE

Moderato

Piano

f

Voice

Mis-ter en-gi-neer now look you here
Mis-ter en-gi-neer why lin-ger here?

Vamp

mf

p

There's something wrong a-long the track, track, track, track; See that flag of red,
Go on a-head or get a hack, hack, hack, hack; Don't you stay be-hind,

that man a-head, Hear his pis-tol go-ing crack, crack, crack, crack.
he'll change his mind, He'll steal the train if he comes back, back, back, back.

Copyright MCMXII by JEROME H. REMICK & Co., New York & Detroit
Copyright, Canada, MCMXII by Jerome H. Remick & Co.
Propiedad para la Republica Mexicana de Jerome H. Remick & Co., New York y Detroit. Depositada conforme a la ley

Hide your watch and chain he'll rob the train
See him go - ing there he does - n't care

This is no time to boast or brag For you've cert'n-ly got to hand it to the
He's rid - ing on a bon - y nag, As he jin-gles ev -'ry dol - lar you can

gen - tle - man-ly band-it When he makes you do the Hold - up Rag.
hear him loud-ly hol - ler "Don't for - get to do the Hold - up Rag."

CHORUS

Hands up! Hands up! Ev -'ry bod-y hands up when they do the Hold-up Rag.

p - f

Par - don me for giv - ing you a shock, Don't you hide that diamond in your sock! It's a

rock, it's a rock, it 'll hock, Stop shak - ing! Shell out! shell out! Don't you dare to yell out!

Drop your lit - tle trink - ets in the bag. All a - board, clang! clang! toot!

toot! bang! bang! (*Look out!*) It's the Hold - up Rag. Rag.

Ask Your Dealer for JEROME H. REMICK & CO'S. Latest Publications

New Song Hits.

You're My Great Big Blue Eyed Baby
I'll Get You.
Down By The Old Garden Gate
My Little Persian Rose
I'm the Guy
Everybody Two-Step Song
You're My Baby
On a Beautiful Night With a Beautiful Girl
Island of Roses and Love
Moonlight Bay
When I Waltz With You
Down In Dear Old New Orleans
Kill That Bear
I Want You Dearie 'Deed I Do
Levee Lou
Oh You Silvery Bells
That Old Girl of Mine
At the Gate of the Palace of Dreams
Be My Little Baby Bumble Bee
Little Lovin' Sugar Babe
Oh, You Beautiful Doll
Gee, I Like Music With My Meals
When I Was Twenty-One and You Were Sweet Sixteen
When the Dew Is On the Rose
The Hour That Gave Me You
The Harbor of Love

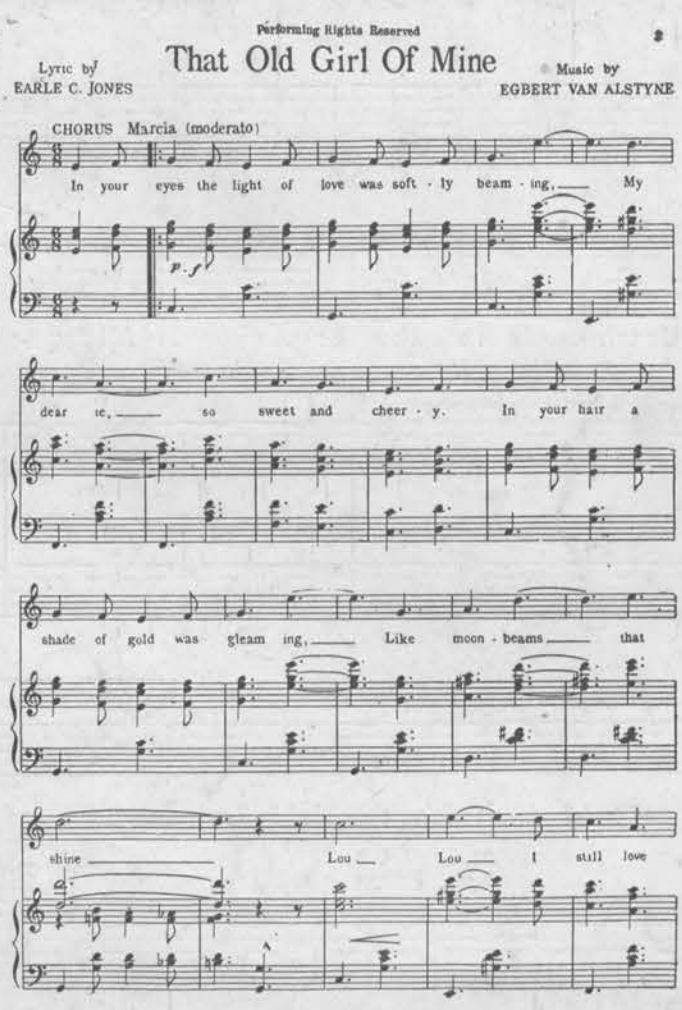

Copyright MCMXII by JEROME H. REMICK & CO. New York & Detroit
Copyright, Canada, MCMXII by Jerome H. Remick & Co.
Propiedad para la Republica Mexicana de Jerome H. Remick & Co. New York y Detroit. Depositada conforme a la ley

New Instrumental Hits

A Slippery Place
The Turkey Trot
Ragtime Chimes
Hero of the Isthmus
Spirit of Independence
Brides and Butterflies
Everybody Two Step
After Vespers
Enchanted Nights Waltzes
Cum-Bac Rag
Texas Tommy Swing
Hyacinth Rag
Beautiful Lady Valse
The Whirlwind
Del Rose Waltzes
Borneo Rag
Hula-Hula Intermezzo
Royal Flush
The Aviator
Chatter-Box-Rag
Rig-a-ma-role-Rag
Polaire Waltzes
Maxine Waltzes
Chanticleer-Rag
Southern Symphony
Silver Bell
Daughters of the American Revolution
Dorothy Waltz
Garden of Dreams Waltz
Indian Summer
Black and White

Write for Illustrated Catalogue

JEROME H. REMICK & CO.
MUSIC PUBLISHERS
DETROIT — NEW YORK

Always Good

Jerome H. Remick Printing Co., Detroit, Mich.
7066-21